

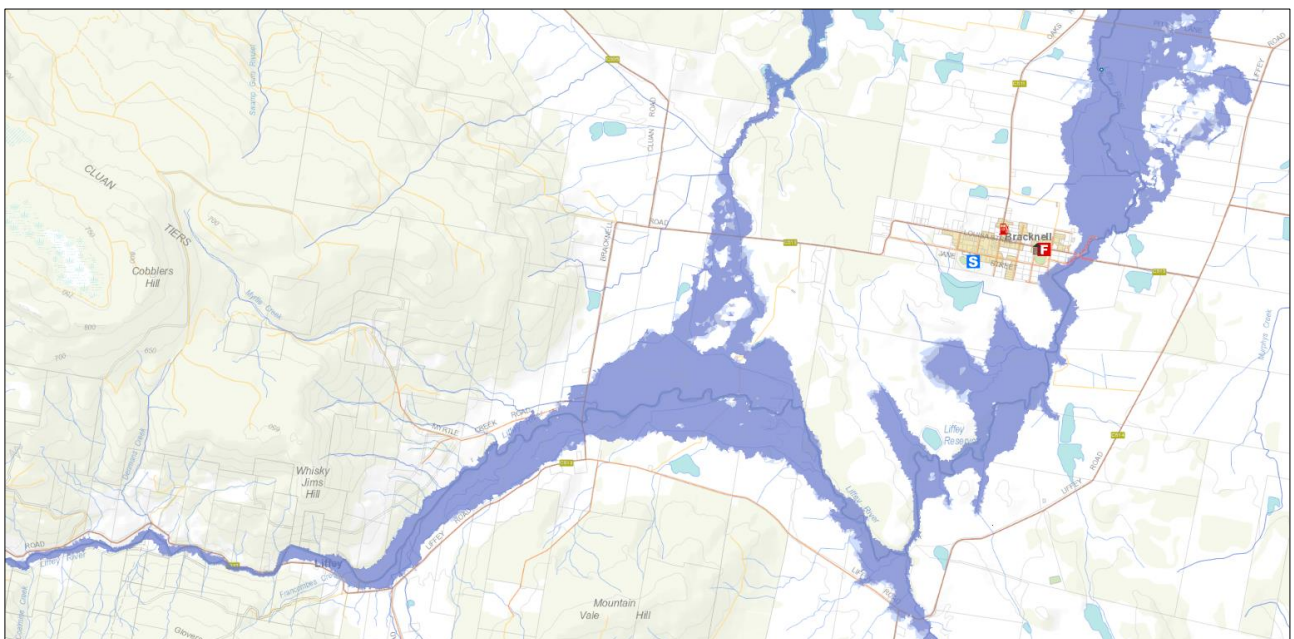

Bracknell and surrounds

Riverine flooding information for the Liffey River

Version 1.0 January 2026



For flood assistance call

132 500

ses.tas.gov.au/flood-plan



Meander Valley Council
Working Together

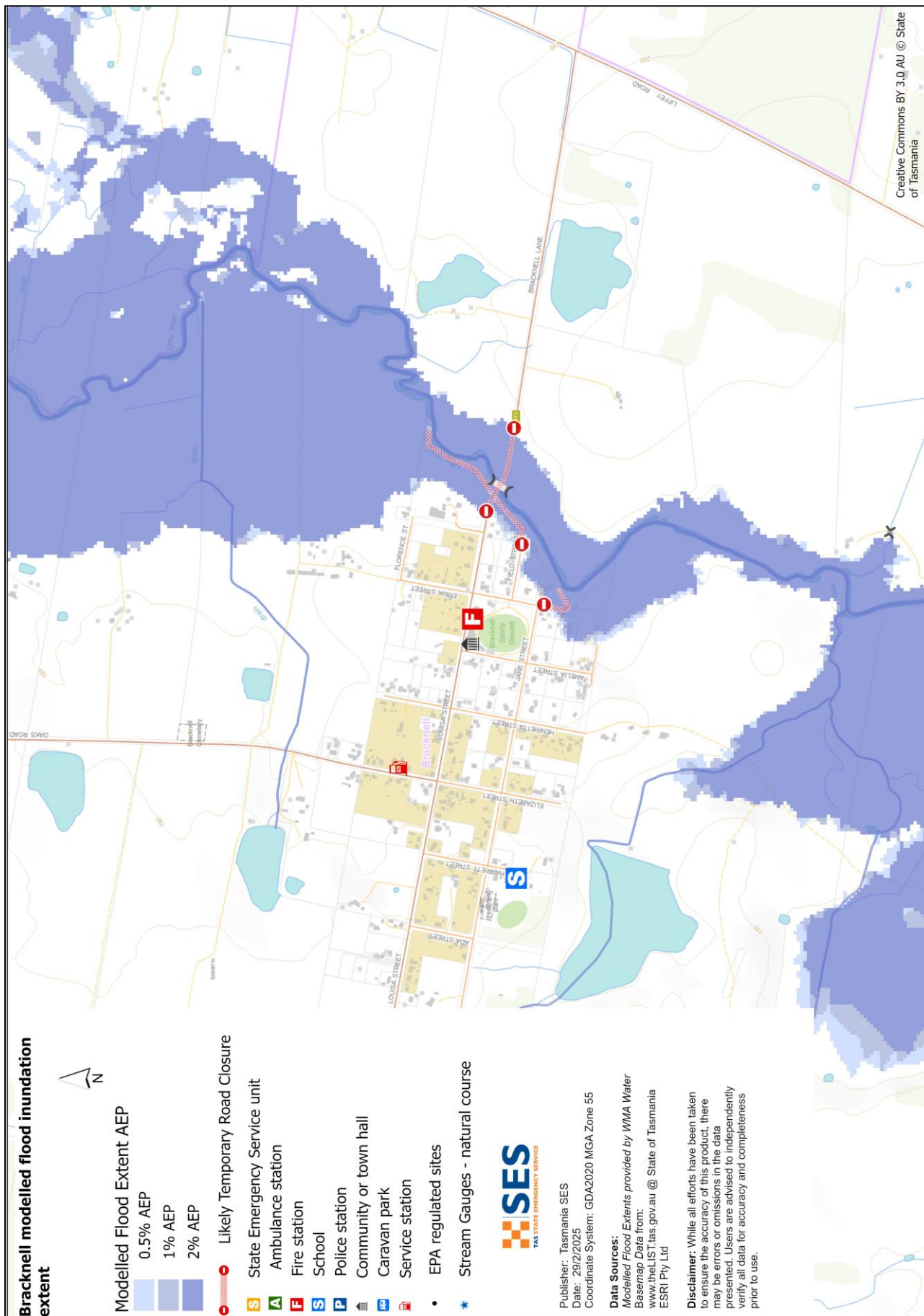

The Liffey River can flood Bracknell and surrounds. The map shows the expected Moderate and Major Flood levels in around the Bracknell and Liffey areas. You are likely to experience a major flood in your lifetime.

In a major flooding event, roads in and around Bracknell and Liffey are likely to be cut and some areas inundated. If you need to evacuate, you should leave early, before flood waters rise. Listen to ABC local radio for warnings and advice.

In such flooding events, the upper Liffey River area may be isolated due to flooding around Bracknell Road and Liffey Road. Access and egress to the east of Bracknell may be closed on Bracknell Lane. Flooding, landslips or fallen trees may also cut minor roads. It is dangerous to drive through flooded roads, particularly in isolated areas.

Even if your home is not inundated, you may be isolated for several days before flood waters recede. You should have supplies for up to three days and be prepared for power and telecommunications outages. Note if you are isolated, you may not be able to access medical or other help if needed.

Are you at risk of flood?

Example past flooding events around Bracknell and upper Liffey River include:

- 2016 there was a moderate flooding event in January and a major flood event in June, which caused extensive infrastructure damage across northern and northeast Tasmania.
- October 2022 there was significant major flooding of the Liffey River catchment, with extensive damage to road and bridge infrastructure in the upper Liffey area. There were several assisted rescues in the upper Liffey River region.

What should I do?

- Check the map to see whether your home or business could flood.
- Assess your home or business and prepare it to minimise possible flood damage.
- Check if you can safely get to your home, work, or school during a flood.
- Prepare a Home Emergency Plan. Consider if you need to evacuate before a flood. See [Get Ready for Emergencies](#) – A guide for individuals and households to prepare for emergencies.
- If you are a primary producer, the [Farm Flood Readiness Kit](#) provides advice on preparing for a flood to help protect your business and stock.
- If you may be isolated and you must have access to services, you may need to evacuate early.
- If you are camping in a flood prone area, make sure you stay informed and move to higher ground early if a flood is likely.

To see the maps in more detail, [see the Tasmanian Strategic Flood Maps](#).

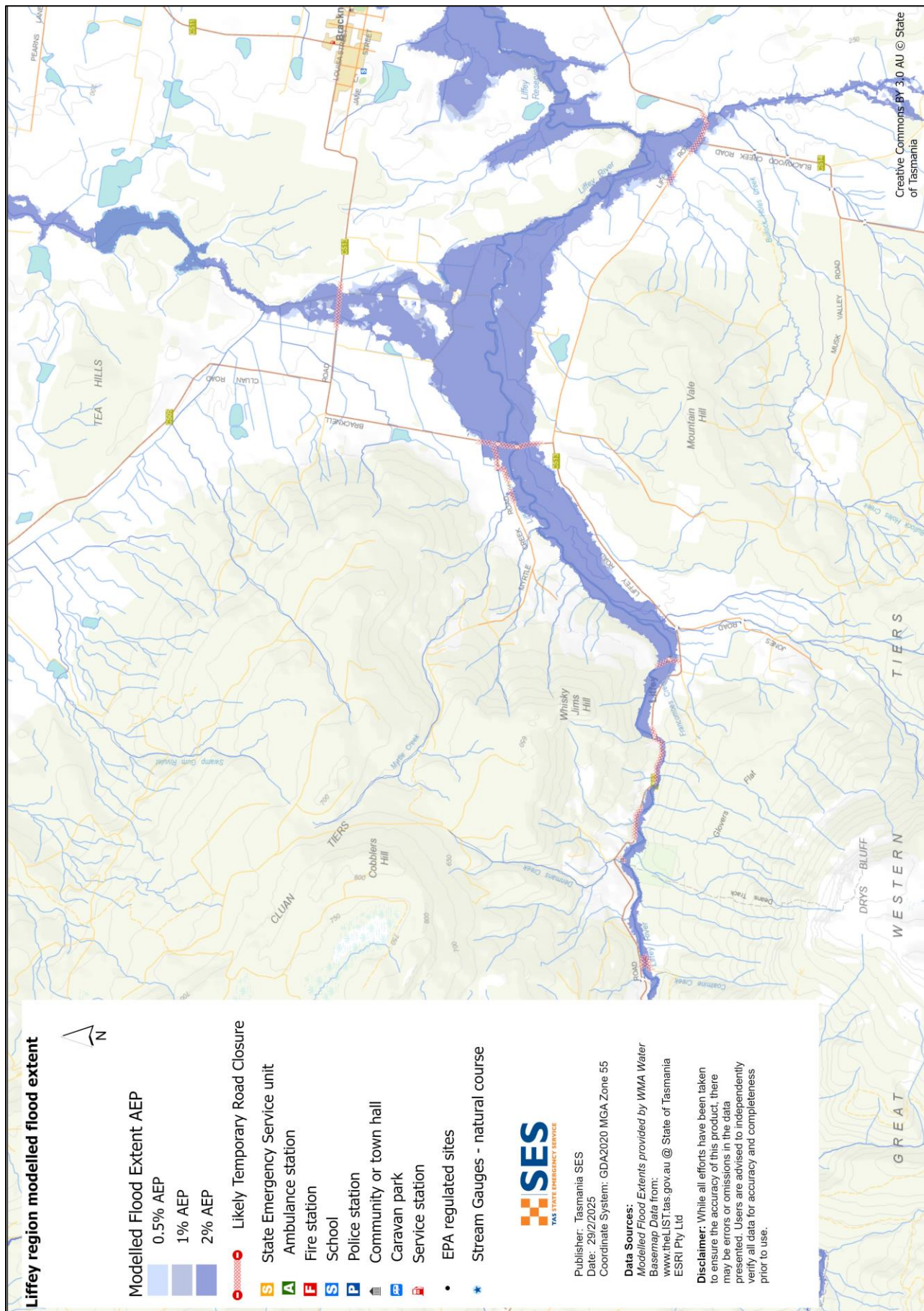

Bureau of Meteorology (BoM) Forecasts, Warnings, and Observations

BoM issues a **Flood Watch** when predicted weather might cause floods in one or two days. A Flood Watch may

- be for a specific area such as Deloraine, or Meander River catchment, or
- be generalised such as for Great Western Tiers, Central Plateau or Central North forecast district.

BoM issues a **Severe Weather Warning** for very heavy rain that may lead to flash flooding whenever this weather is occurring or is expected in an area. The amount of time between the warning and the arrival of the heavy rain can vary from an hour to 24 hours or sometimes more.

BoM does not issue **Flood Warnings** with specific flood heights for the Liffey River. There are some gauging sites on the river: Liffey River above West Channel (downstream of Bracknell) and Liffey River at Carrick. Both sites do not have Minor, Moderate and Major flood levels defined.

No two floods are the same. Floods like the one shown in the map or worse will occur again.

If you live in a low-lying area you may be at risk of flooding. Even if your home is safe, you may need to detour around flooded areas. Never drive through or enter flood waters.

Knowing what to do can save your life and help protect your property. Preparing a Home Emergency Plan is one of the best ways to prepare.

Include weather and rainfall triggers for action in your Home Emergency Plan.

Flood levels at Bracknell and upper Liffey River

While no two floods are the same, the following table shows what you can expect at different flood levels around Meander. Even if your property is not flooded, you need to think about access routes.

Minor flooding

- Largely contained to the river channel with some minor breakouts into adjacent paddocks.
- Livestock and agricultural equipment should be moved from next to the river channel.
- There are no buildings at risk of inundation.
- No properties are isolated
- There are no roads inundated.

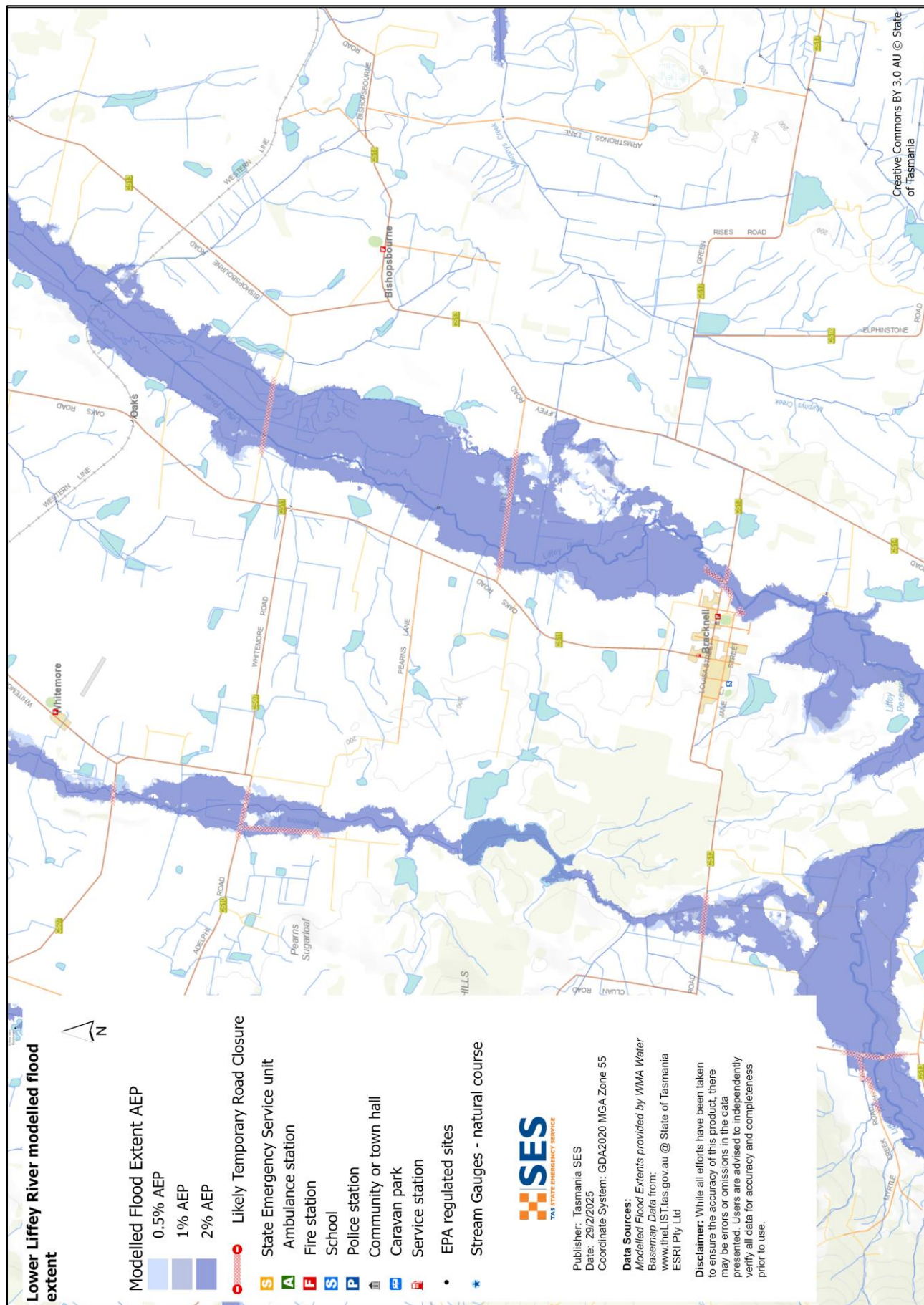

Moderate flooding

- Water spills over riverbanks and covers larger areas of land
- Some homes in the upper Liffey River area are within modelled inundation areas.
- Above floor flooding is unlikely
- Livestock and agricultural equipment should be moved from low lying land.
- Above floor flooding is unlikely for homes that may be just within inundation areas in the upper Liffey catchment.
- Some homes can become isolated in the upper Liffey River area.
- Flooding may close roads such as:
 - Pitts Lane
 - Liffey Road
 - Myrtle Creek Road

Major flooding

- Widespread flooding into the floodplains, may impact homes and buildings with above floor flooding.
- Livestock and agricultural equipment should be moved to the highest areas available.
- Above floor flooding is likely for some homes in the upper Liffey River area.
- The upper Liffey River area becomes isolated from the Bracknell Road river crossing.
- Access and egress from the eastern side of Bracknell is likely inundated at Bracknell Lane.
- Closed roads:
 - Bracknell Lane
 - Bracknell Road
- Roads may be flooded locally at culverts may become blocked, or the capacity exceeded.



Know your risk, get ready, reduce risk where you can, connect with others, stay alert and act safe.

BEFORE

1. Know your risk

Flooding often happens in Tasmania and can cause widespread and significant damage. In the past 200 years there have been 78 flood related deaths in Tasmania. This guide is to help you understand flood risk in your area.

2. Prepare your household

Have an emergency plan that covers storms and floods

Thinking about what you would do in a storm or flood means you are more prepared and everyone is safer. Have an emergency plan that everyone in your household understands. There are checklists to help you think through your plan – see [Get Ready for Emergencies](#) – A guide for individuals and households to prepare for emergencies.

Check your plan regularly and test it by everyone in the household thinking through a flooding scenario that may affect your household.

Prepare an Emergency Kit

Ready to go	Pack when needed
Battery powered radio and torch, spare batteries	Warm clothes, sturdy shoes or boots
Important information, such as your emergency plan	Medicine, glasses or other essential items
A list of emergency numbers	Mobile phone and phone charger
Food and water	Pet food and anything else they need
First aid kit	Photos and special keepsakes
Rubber or strong leather gloves	Important documents, for example <ul style="list-style-type: none"> • insurance papers • passports and • birth certificates

Regularly test batteries in radios and torches.

3. Reduce your risk from flooding where you can

- Think about storms, flooding and other hazards when buying, maintaining or developing property.
- Trim or remove trees and branches overhanging your home, business or near powerlines on your property.
- Keep your gutters and drains clear.

4. Connect with others

Know your neighbours and get involved in your community. A connected community is a safer and more resilient community in an emergency and can help everyone recover better afterwards. Check that family and neighbours are safe and aware of what's happening.

DURING

5. Stay alert

Keep aware of what is happening around you. Check forecasts, observations and warnings regularly.

- <https://alert.tas.gov.au/>
- [your local ABC radio station](#) or
- the [Bureau of Meteorology's](#) website.

Understand the warnings and key information



Advice (Yellow): an incident has started. There is no immediate danger. Stay up to date in case the situation changes.



Watch and Act (Orange): There is a heightened level of threat. Conditions are changing and you need to start taking action now to protect you and your family.



Emergency Warning (Red): An Emergency Warning is the highest level of warning. You may be in danger and need to take action immediately. Any delay now puts your life at risk.



Community update (Blue): Specific information and updates for affected communities regarding a particular event or incident.



Incident (White): an incident is the initial occurrence of an event before it becomes an emergency warning. As soon as an incident is reported, TasALERT publishes basic information including the type and location of incident.

For more information see www.ses.tas.gov.au/warnings/.

6. Act safe

- Supervise children.
- Prepare for possible power, water or internet outages.
- Check your emergency kit is ready to go.
- Keep clear of flooded areas such as drains. **NEVER** walk, play, ride or drive in floodwater. You can't always see what is under the water or how deep or fast-moving the water is. It is easy to be swept away and drown in as little as 20cm of fast-moving water. Flood water can be dangerous.

When your home may be flooded

- Put household items up high to minimise possible damage.
- Turn off the electricity and gas if it is safe to do so.
- A great way to stop sewerage flowing back into your home is to place sandbags inside plastic bags and use them to block toilets and cover drains and sinks.
- Leave while you can get out safely.

If you need to evacuate

- Follow the advice from SES / Tasmania Police.
- Take your emergency kit.
- Go to friends or family in a safer place or an evacuation centre.
- Let others know where you have gone.

Look after your animals

You are responsible for your animals in an emergency. If you have pets and other animals it will take you longer to evacuate in a flood or other emergency. Move livestock from flood prone areas well before flood waters may rise. For more information see [RSPCA's guidance on preparing for animals in an emergency](#) and the [Primary producer farm flood readiness toolkit](#)

Avoid travelling during and after storms

- Do not go sightseeing. Sightseers delay emergency services and cause accidents.
- Watch out for hazards such as
 - water over roads
 - damaged powerlines
 - landslides
 - damaged roads
 - falling trees or roofing iron.
- Never drive through flood waters. Most deaths and rescues in floods are from people driving through flood waters.
- Drive slowly and turn your headlights on roads not affected by flood waters.

AFTER

- Keep listening for ABC Local Radio updates, road re-openings, community meetings, etc.
- If you left your home, do not return home until SES or Tasmania Police tell you it is safe to do so.
- Be aware of road hazards, such as mud or debris on the road, damaged roads/bridges and crews working on clean-up and repairs.

If your home has been damaged

- Stay at ground level while checking for damage. Be careful of fallen trees, broken glass, loose roofing or other hazards.
- Wear strong boots, gloves and protective clothes.
- Use a torch, never use matches or candles inside flood affected buildings.
- Boil all drinking water until you are told the tap water is safe again.
- Do not turn on electricity or gas until it is tested by a licensed electrician or gas fitter for safety.
- If your home is damaged and you need to stay somewhere else, take your emergency kit and pets with you.
- Take photos of any damage if safe for you to do so and contact your insurance company.
- Supervise children.
- Check neighbours are okay.

For further information go to www.ses.tas.gov.au.

Disclaimer

The information in this guide is current at the date of publication. While every effort has been taken to ensure the validity and accuracy of the data presented, the State Emergency Service does not take responsibility for data error or omission. Please see the standard Tasmanian Government's Copyright and Disclaimer Statement for more details <https://www.tas.gov.au/codi>.

The maps show potential flooding risks from consistent levels of rainfall across catchments, such as a 1% Annual Exceedance Probability (AEP). In flooding events, rainfall is likely to be more inconsistent across a catchment, so these flood maps should be considered indicative only. The mapped areas of flood risk show higher probability of inundation. Other areas have lower probability of flooding, but in severe and rare events (rarer than 1%AEP), other lower areas may be also at risk of inundation.



Staying informed and further information

Current warnings (TasALERT)	TasALERT.com
Bureau of Meteorology (BoM)	bom.gov.au/tas/warnings
Emergency Broadcasters	ABC 91.7FM
TASSES Social Media	facebook.com/sestasmania
Preparing for Flood Emergencies	ses.tas.gov.au/ flood-plan/
Meander Valley Council	meander.tas.gov.au 6393 5300
National Relay Service (NRS)	relayservice.gov.au



For flood assistance call

132 500

ses.tas.gov.au/flood-plan



Meander Valley Council
Working Together

