

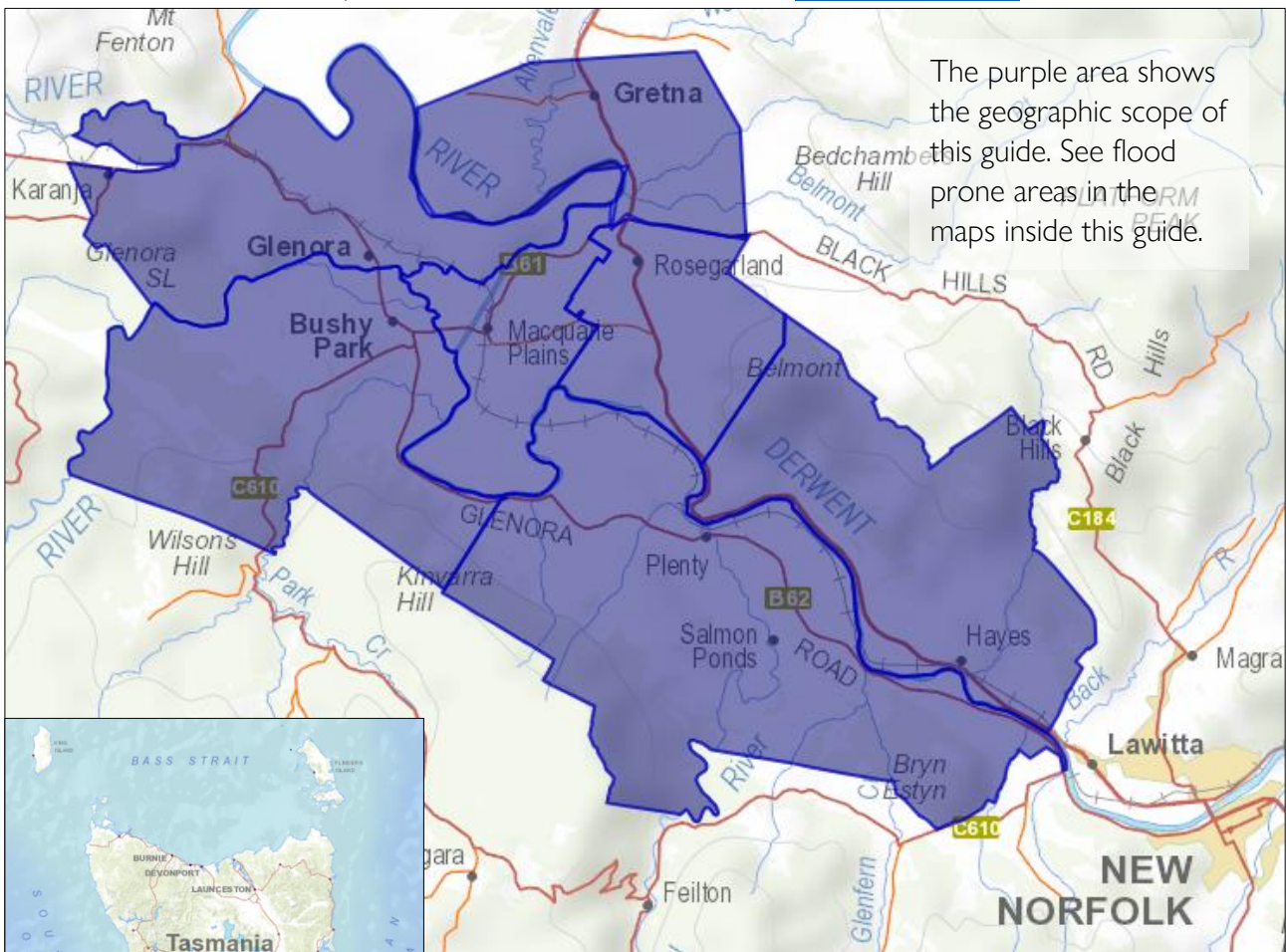

Bushy Park and surrounds

Riverine and flash flooding information for communities on the Derwent River and its tributaries around Bushy Park, Glenora, Plenty, Gretna and Hayes

DRAFT version 0.2 February 2024 – Please email comments to ses@ses.tas.gov.au



Parts of Bushy Park, Macquarie Plains, Glenora, Plenty, Gretna, Hayes and surrounding areas are subject to flooding from the Derwent and/or its tributaries, such as the Styx River and the Plenty River. The Derwent River and its tributaries may flood at the same time or at different times. Low lying areas may also be impacted by storm water runoff following local high rainfall events.

The maps show the estimated flood levels for widespread rain that has a 2%, 1% and 0.5% chance of happening any year (2%, 1% and 0.5% Annual Exceedance Probability (AEP)). You are likely to experience this level of flooding at least once in your lifetime.

Widespread heavy rainfall in the Derwent catchment can cause widespread flooding particularly around Bushy Park and Glenora's agricultural areas and nearby homes and other property.

Melting snow, rain on snow, the level of soil moisture and the dam levels can impact flood levels. However, dam level management is not likely to have any significant impact during a major flood event.

Styx River flooding can impact agricultural land around Glenora and Bushy Park.

Flooding in the Plenty River can flood areas around Salmon Ponds, and properties near where the Plenty River joins the Derwent, particularly if the Derwent River is in flood.

Are you at risk of flood?

The area has a long history of flooding. The most significant flood since European settlement in 1960 flooded large areas of farmland, many homes and other buildings and isolated the area. Flooding also happened in 1916, 1922, 1923, 1924, 1946, 1947, 1948, 1951, 1952, 1953, 1958, 1962, 1970, 1971, 1974, 1975, 1980, 1988, 1991, 1994, 2007, 2009, 2011, 2016 and 2018.

It is important to be prepared for flooding events that may not have happened within most people's living memory.

What should I do?

- Check the maps to see whether your home or business is likely to be at risk of flooding during a flood.
- Prepare a [Home Emergency Plan](#), including whether you need to evacuate in advance of a flood, where you will go and what you need to take.
- If you have a business in the area, you should have a plan that covers flooding. Business Tasmania can help— see www.business.tas.gov.au/manage_a_business/
- If you need to evacuate or return home during a flood, make sure your route is safe.
- Assess your home or business and know what you need to do to prepare it to minimise possible damage from water inundation.

Floods like the one shown on the map, or worse, can occur again. No two floods are the same.

If you live in a low-lying area or near a watercourse, your house may flood. Even if your home is safe, you may need to detour around flooded areas or your road access may be cut. Never drive into or enter flood waters. Roads and bridges may be washed out or unsafe. Avoid travel during floods.

Knowing what to do can save your life and help protect your property. Having a Home Emergency Plan is one of the best ways to prepare. Decide on weather and rainfall triggers for when to act.

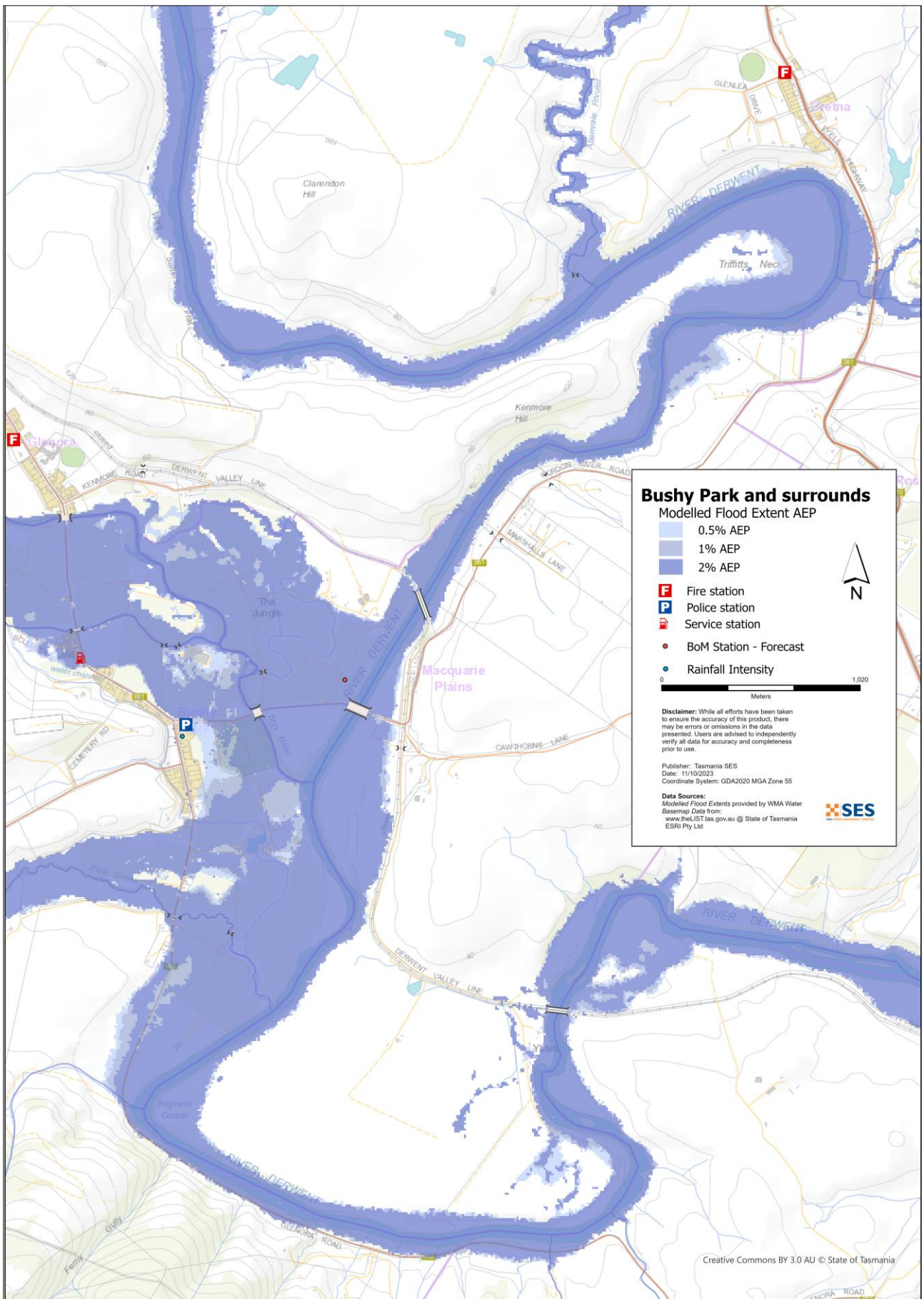

Bureau of Meteorology Forecasts, Warnings, and Observations

The Bureau of Meteorology monitors rainfall and river levels in the upper reaches of the Derwent River. They issue flood warnings when river levels reach the following heights. SES works closely with the Bureau to provide timely information on the likely impacts of such flooding where possible.

Derwent River Catchment Warning Location	Alert	Minor	Moderate	2% AEP	Major - Approx. 1%AEP	Major 0.5%AEP	Major 1960 event
Ouse Catchment							
Ouse River at Ashton	2.4m	2.4m	3.2m		4.5m		
3B Weir		3.0m	3.7m		4.3m		
Clyde Catchment							
Clyde River at Bothwell	0.9m	2.0m	3.0m		4.0m		
Clyde River at Hamilton	2.4m	2.4m	3.5m		4.5m		
Lower Derwent							
Styx River at Bruces Bridge		2.0m	n/a		n/a		
Plenty River at Feilton		2.8m	n/a		n/a		
Derwent River blw Meadowbank Dam	4.1m	4.1m	6.1m		7.3m		
Derwent River at Macquarie Plains	4.0m	4.0m	5.0m		6.7m		
Derwent River at New Norfolk		2.0m (2.311m approx 50% AEP ¹)	4.0m (4.31m approx. 10% AEP ²)		6.0m (6.3m 1%AEP estimated)		Est AEP was- 1:150 but higher inundation than 0.5%

Notes

- % AEP rainfall is estimated and only a rough guide and includes measurements from many weather stations. Rainfall levels and so flood levels can differ greatly across the catchment in a flooding event. More precise estimates of gauge and flood warning levels is a work in progress.
- A major level in the upper catchment may not translate to a major level at Bushy Park if there is not high rainfall in other parts of the catchment.
- While previously the 1960 flood was considered about a 0.75%AEP event (1 in 150 year event), more recent information suggests the event was more rare, that is, with less than a 0.5% chance of happening any year.

¹ Source: Entura, 2016 draft evacuation plan p4

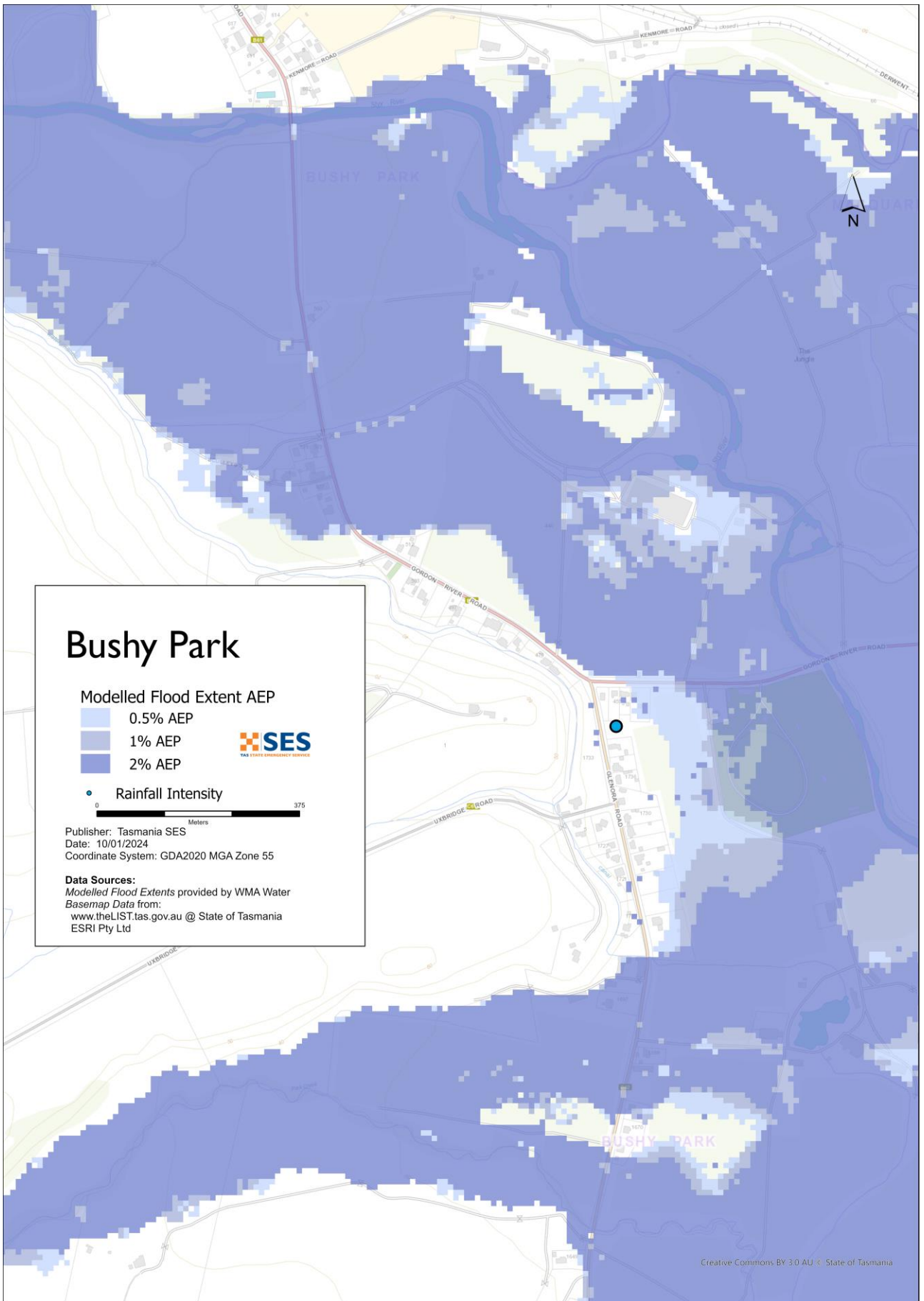

Whenever **heavy rain** is expected in an area that may lead to flooding, the Bureau issues

- Severe Weather Warning, and/or
- Thunderstorm Warning for heavy rainfall that may lead to flash flooding.

The time between the warning and heavy rain falling can vary from an hour to 24 hours or more. It is best to act on the warnings from the Bureau of Meteorology rather than wait for local flooding alerts. Go to www.bom.gov.au/tas/.

The [Mt Koonya Radar](#) is useful to see when and where heavy rainfall is falling and is available on the BOM Weather app and website.

Download BOM Weather app and set your location to receive push notifications of warnings (more details at www.bom.gov.au/app/).

Listen to ABC 936AM or go to tasalert.com for warnings.

Understand the warnings and key information

SES issues flood warnings based on weather and river gauge information.



Advice (Yellow): an incident has started. There is no immediate danger. Stay up to date in case the situation changes.



Watch and Act (Orange): There is a heightened level of threat. Conditions are changing and you need to start taking action now to protect you and your family



Emergency Warning (Red): An Emergency Warning is the highest level of warning. You may be in danger and need to take action immediately. Any delay now puts your life at risk.



Community update (Blue): Specific information and updates for affected communities regarding a particular event or incident.



Incident (White): an incident is the initial occurrence of an event before it becomes an emergency warning. As soon as an incident is reported, TasALERT published basic information including the type and location of incident.

Flood levels around the Derwent River

While no two floods are the same, the following describes what is likely to happen if there is flooding around the area. Even if your property is not flooded, you need to think about access.

The rainfall amounts that might cause such an event are examples. Other levels of rainfall can cause flooding depending on

- where the rain falls
- how heavy the rain is
- how long the rain lasts, and
- how wet the ground is beforehand.

Melting snow can also contribute to flooding.

Minor flooding (Derwent River levels at Macquarie Plains are at least 4m and/or Styx River at Bruces Bridge at least 2m and/or the Plenty River at Feilton is at least 2.8m)

- Water spills over riverbanks and covers nearby low-lying areas.
- Agricultural and horticultural land on river flats may be at risk. Livestock should be moved from these areas.

Moderate flooding (River levels at Macquarie Plains are at least 5m)

- There is more extended and deeper flooding of agricultural land along river flats with some stock losses if not moved. There may be damage to fences and equipment such as pumps.
- Some low lying areas of the Lyell Highway and Glenora Road may begin to flood
- Flooding may reach above floor heights of some low-lying houses and other buildings.
- Some properties above low-lying bridges may become isolated.

Major flooding (River levels at Macquarie Plains are at least 6.7m)

Widespread heavy rainfall across the catchment that has a 1- 2% chance or less of happening can cause major flooding. This level of rainfall might be for example more than:

- 53mm over 6 hours
- 73mm over 12 hours
- 101 mm over 24 hours
- 132mm over 48 hours

Note the level of flooding can depend on many factors, such as where the rain falls and how widespread it is, and how wet the catchment is beforehand. Areas that are likely to be flooded from Derwent River flooding include on the Southwest side of the river:

- The Bushy Park Roadhouse and surrounds
- Bushy Park to the north of Gordon River Rd
- Salmon Ponds and surrounds
- Parts of the Plenty Valley Road at Fielton and some low-lying sheds
- Glenora Road near Raynor's Corner and nearby low lying properties

The Styx River can also cause flooding in agricultural land around Glenora and Bushy Park.

Areas at risk of inundation on the Northeast side of the river include:

- Marked Hill Road, Clarendon Road, Askrigg Road and the Lyell Highway near Gretna
- Several areas of the Lyell Highway at Hayes, plus nearby surrounding properties.

The area is likely to become isolated from New Norfolk and upstream areas due to flooding across the Lyell Highway and Glenora Road. Other potential areas of isolation are:

- SE New Norfolk/ Brookside
- New Norfolk CBD south side Derwent
- New Norfolk north side river, Lawitta, Magra
- Pulpit Rock Road

- Glenora Road West of New Norfolk
- Glenfern Road and surrounds

If flooding levels reach the same heights as the 1960 floods in New Norfolk (6.8m), flooding in the areas already listed will be deeper, and could spread to the following areas:

- Glenora
- Bushy Park/ Uxbridge Rd
- Glenora Rd various areas
- Plenty
- Rosegarland
- Hayes

Go to tasalert.tas.gov.au or listen to ABC local radio for detailed up to date information and advice during heavy rainfall events.

DRAFT

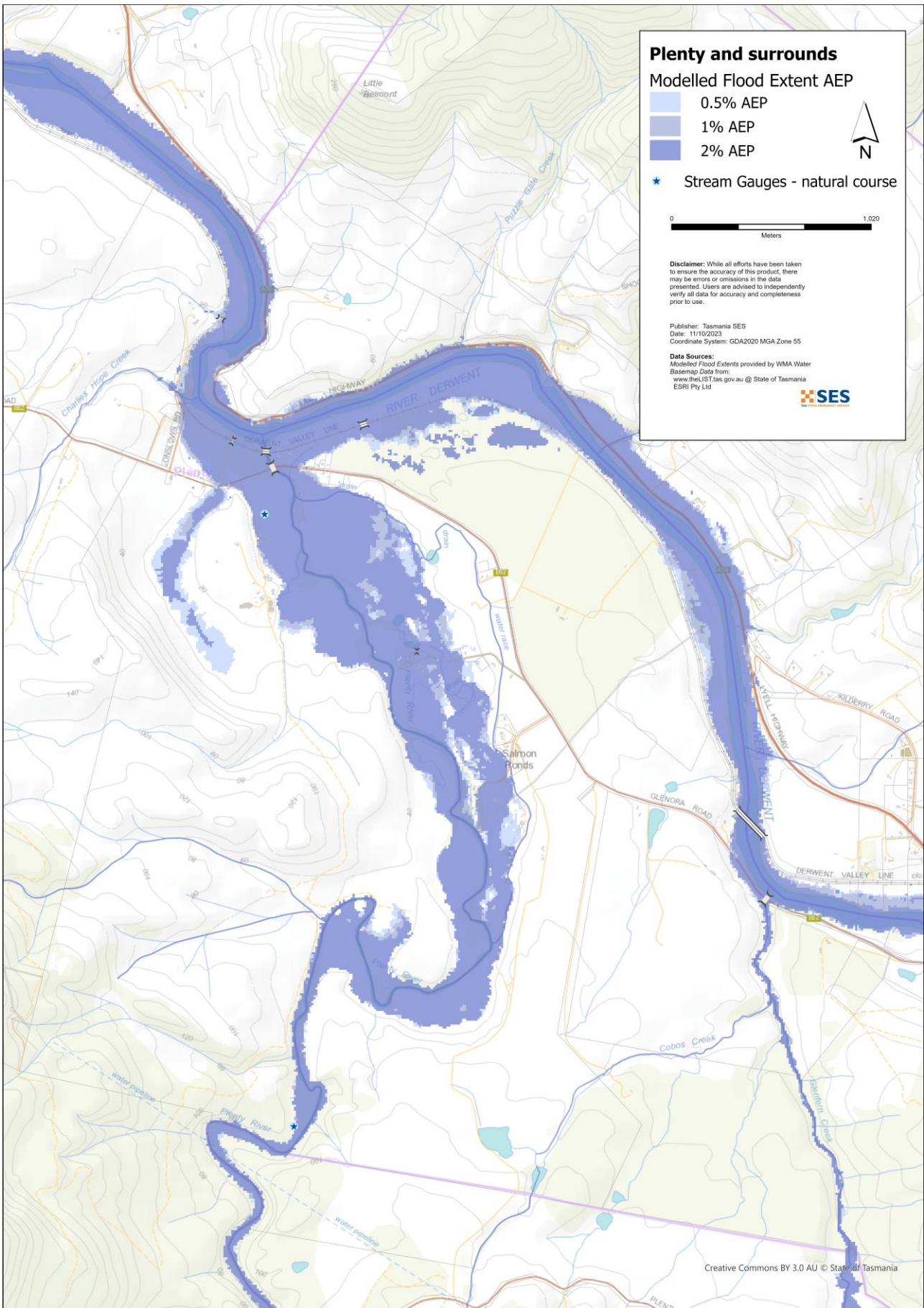

Know your risk, prepare, reduce risk where you can, connect with others, keep up to date and act safe.

BEFORE

1. Know your risk

Flooding can cause widespread and significant damage. In the past 200 years there have been 78 flood related deaths in Tasmania. This guide is to help you understand flood risk in your area.

2. Prepare your household

Have an emergency plan that covers storms and floods

Create a plan, which covers what you would do in a storm or flood. Make sure everyone in your household understands the plan. There are checklists to help you create your plan – see the [SES website](#) or [Red Cross Rediplan](#).

Check your plan regularly and test that everyone in the household understand what would need to happen in a flood.

Prepare an Emergency Kit

Ready to go	Pack when needed
<ul style="list-style-type: none">• Your emergency plan• Battery powered radio and torch, spare batteries – regularly tested• Other Important information• Rubber or strong leather gloves• A list of emergency numbers• First aid kit• Food and water	<ul style="list-style-type: none">• Warm clothes, sturdy shoes or boots• Medicines, glasses and other essential items• Mobile phone and phone charger• Pet food and anything else your pets need• Photos and special keepsakes• Important documents, for example<ul style="list-style-type: none">• insurance papers• passports• birth certificates• Money

3. Reduce your risk from flooding where you can do so safely

- Think about flooding and other hazards when buying, maintaining or developing property.
- Trim or remove trees and branches overhanging your home, business or near powerlines on your property.
- Keep your gutters and drains clear.

4. Connect with others

Get to know your neighbours and your community. A connected community can be safer and more resilient in an emergency and can help everyone recover better afterwards. Check that family and neighbours are safe and aware of what's happening.

DURING

5. Stay alert

Keep aware of what is happening around you. Check forecasts, observations and warnings regularly.

- www.TasALERT.gov.au
- [your local ABC radio station](#) or
- the [Bureau of Meteorology's](#) website.

6. Act safe

- Supervise children.
- Prepare for possible power, water or internet outages.
- Check your emergency kit is ready to go.
- Keep clear of flooded areas such as drains. **NEVER** walk, play, ride or drive in floodwater. You can't always see what is under the water or how deep or fast-moving the water is. It is easy to be swept away and drown in as little as 20cm of fast-moving water. Flood water can be dangerous. There may be pollution from sewerage or chemicals.

When your home may be flooded

- Put household items up high to minimise possible damage.
- Turn off the electricity and gas if it is safe to do so.
- A great way to stop sewerage flowing back into your home is to place sandbags inside plastic bags and use them to block toilets and cover drains and sinks.
- Leave while you can get out safely.

If you need to evacuate

- Follow the advice from SES / Tasmania Police.
- Take your emergency kit.
- Go to friends or family in a safer place or an evacuation centre, if open.
- Let others know where you have gone.

Look after your animals

You are responsible for your animals in an emergency. If you have pets and other animals it will take you longer to evacuate in a flood or other emergency. Move animals from flood prone areas well before flood waters may rise. For more information see [RSPCA's guidance on preparing for animals in an emergency](#) and [City of Hobart's advice on Pet Management and Emergencies](#).

Avoid travelling during and after storms

- Never drive through flood waters. Most deaths and rescues in floods are from people driving through flood waters.
- Drive slowly and turn your headlights on roads not affected by flood waters.
- Watch out for hazards such as
 - water over roads
 - damaged powerlines
 - landslides
 - damaged roads
 - falling trees or roofing iron.
- Do not go sightseeing. Sightseers delay emergency services and cause accidents.

AFTER

- Keep checking tasalert.com and/or listen for ABC Local Radio updates on road re-openings, community meetings, etc.
- If you left your home, do not return home until SES or Tasmania Police tell you it is safe.
- Be aware of road hazards, such as mud or debris on the road, damaged roads/bridges and crews working on clean-up and repairs.

If your home has been damaged

- Stay at ground level while checking for damage. Be careful of fallen trees, broken glass, loose roofing or other hazards.
- Wear strong boots, gloves and protective clothes.
- Supervise children.
- Use a torch, never use matches or candles inside flood affected buildings.
- Do not turn on electricity or gas until it is tested by a licensed electrician or gas fitter for safety.
- Boil all drinking water until you are told the tap water is safe again.
- If your home is damaged and you need to stay somewhere else, take your emergency kit and pets with you.
- Take photos of any damage if safe for you to do so and contact your insurance company.
- Check neighbours are okay.

For further information go to www.ses.tas.gov.au.



Staying informed and further information

Current warnings (TasAlert)	tasalert.tas.gov.au	
Bureau of Meteorology (BoM)	bom.gov.au/tas/warnings	
Emergency Broadcasters	ABC 936AM	
TASSES Social Media	facebook.com/sestasmania twitter.com/sestasmania	
Preparing for Flood Emergencies	ses.tas.gov.au/plan-prepare/flood	
Derwent Valley Council	derwentvalley.tas.gov.au	6261 8500
National Relay Service (NRS)	relayservice.gov.au	



For flood assistance call

132 500

ses.tas.gov.au/plan-prepare/flood

