

Latrobe and Surrounds

Riverine flooding information for the lower Mersey River and Kings Creek

Version 1.0 January 2026



See the
Tasmanian
strategic flood
maps online

ses.tas.gov.au/floodmaps/



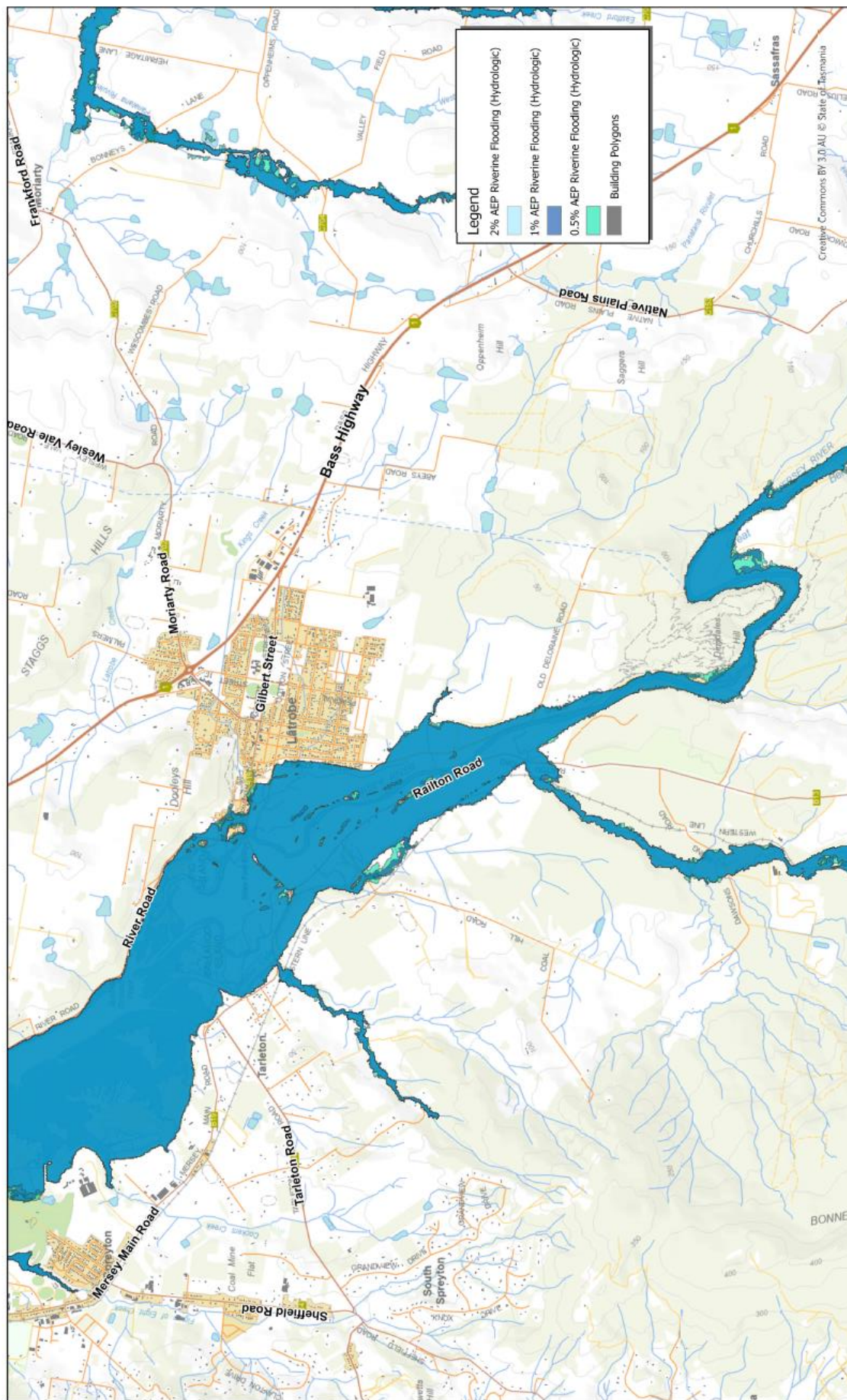

Disclaimer
 The SES shall not be held liable for any loss, damage, or injury resulting from the use of, or reliance upon, the data in this map. This includes, but is not limited to, indirect or consequential loss or damage, loss of profit, or loss of data.

Data Sources:
 Tasmanian Strategic Flood Map

Latrobe 2%, 1%, 0.5% AEP Riverine flood extents
 Community Protection Plan
 Created by: s005222
 Printed: 25/07/2025
 Original Page Size: A3

See the Tasmanian strategic flood maps online
ses.tas.gov.au/floodmaps/



0 0.6 1.2 1.8 2.4
 Kilometers

Map Projection: Transverse Mercator
 Horizontal Datum: GDA 1994
 Grid: GDA 1994 MGA Zone 55
 Path: G:\Shared\InternalData\North West Region\G. Kentish Latrobe\G.2 Latrobe CPV1





Latrobe and surrounds are likely to be impacted by flooding at the Mersey River and Kings Creek.

- If there is heavy rain upstream in the Mersey River, flood waters may reach and impact Latrobe.
- If there is heavy rain over Latrobe itself, Kings Creek and other stormwater can also cause local flash flooding.

To help reduce flooding in the town, a flood levee and diversion system have recently been built. These are designed to lower the flood risk in parts of Latrobe. Areas inside the levee mitigated areas are expected to flood less often or not as deeply as before.

However, levees are not guaranteed to stop all flooding. SES recommends people evacuate levee protected areas in major flood events. Major flooding could see the levee overtop or fail. Major flooding has a 2% chance (2% Annual Exceedance Probability (AEP) of occurring in any year.

If your property is outside the levee mitigated area, your flood risk has not changed. There is also some uncertainty about how the new infrastructure might affect flooding in other areas nearby. The maps show areas that are likely to be inundated and isolated in a flood.

In a major flood, roads in and around Latrobe will be cut before some areas are flooded. If you need to evacuate, you should leave early, before flood waters rise.

Go to www.TasALERT.com or listen to ABC local radio for warnings and advice.

Flood waters may isolate your home for several days. Even if your home is not flooded, you may not be able to access help if needed. You should have supplies for at least three days and prepare for power and telecommunications outages.

Are you at risk of flood?

Past major flooding events around Latrobe since the construction of hydro-electric dams upstream include:

- August 1970 – This major flood was one of the largest recorded floods of the Mersey River and caused extensive inundation and damage to local businesses.
- March 1977 – This flood caused 14 homes to be inundated. Flooding was primarily due to flows in Kings Creek, not the Mersey River, so it occurred with much less warning than usual.
- June 2016 – Highest recorded flood at Latrobe. 121 properties were flooded, and there was significant damage to public infrastructure.
- October 2022 – This flood was similar in scale to the one in 1970, however people were better prepared. Despite widespread inundation, losses were minimised.

Before the dams, there were flooding events in 1884, 1893, 1894, 1923, 1929, 1944 and 1952.

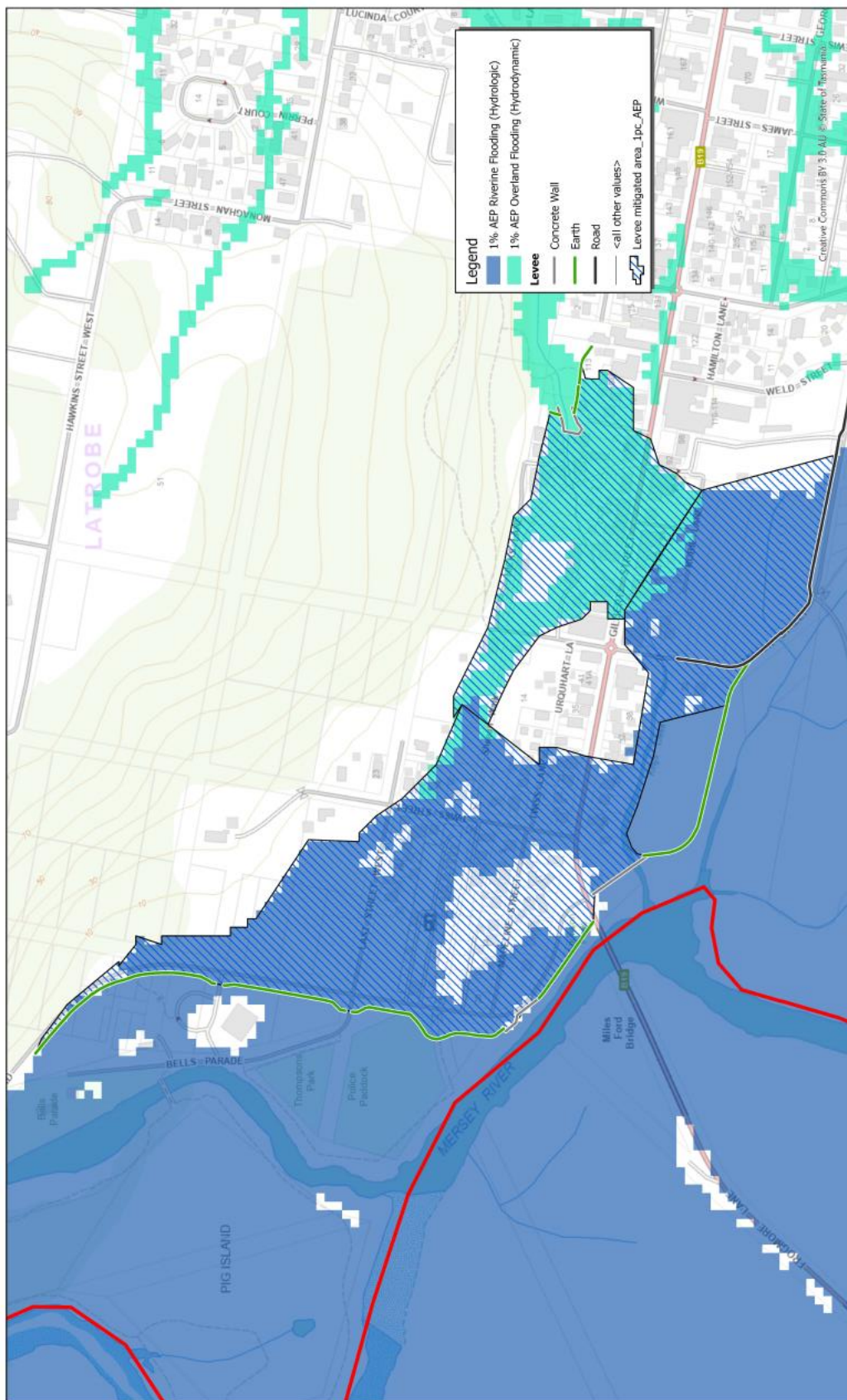

Disclaimer
The SES shall not be held liable for any loss, damage, or injury resulting from the use of, or reliance upon, the data in this map. This includes, but is not limited to, indirect or consequential loss or damage, loss of profit, or loss of data.

NOTE: It is expected that levee infrastructure will reduce the level of inundation in levee protected areas. There may still be a level of inundation when levees are working effectively.

Latrobe 1% AEP - likely levee mitigated areas

Community Protection Plan

Created by: s1005222
 Issued: 11/06/2025
 Original Page Size: A3



See the Tasmanian strategic flood maps online

ses.tas.gov.au/floodmaps/



0 0.07 0.13 0.2 0.26
 Kilometers

Map Projection: Transverse Mercator
 Horizontal Datum: GDA 1994
 Grid: GDA 1994 MGA Zone 55
 s1005222(OneDrive) - Department of Police, Fire and Emergency

Flood levels at Latrobe

While no two flood events are the same, the following table shows what you can expect for different flood levels around Latrobe. Even if your property is not flooded, you should think about access routes.

Flood Level	Minor Flood	Moderate Flood	Major Flood
Rainfall likely to trigger this kind of flooding	Rainfall: 55-110mm/24hrs	Rainfall: 85-150mm/24hrs	Rainfall: 120-190mm/24hrs
River levels	3.1m to 3.5m @ Mersey Rv at Latrobe Bridge river gauge	3.6m to 3.9m @ Mersey Rv at Latrobe Bridge river gauge	4.0m+ @ Mersey Rv at Latrobe Bridge river gauge
Likelihood of occurring	50% chance of occurring	10-20% chance of occurring	2% chance of occurring
Flood impacts	<p>Flood water may cover low-lying areas. Farmland surrounding Latrobe is likely to be affected. Farm equipment and livestock in low-lying areas should be moved to higher ground. People living in very low-lying areas in and around Latrobe should be alert and stay informed in case conditions worsen.</p>	<p>Flood water will cover larger areas of land and enter some homes and other buildings.</p> <p>Railton Road, Mersey Main Road, Coal Hill Road & Bells Parade may be flooded</p> <p>In a high moderate flood water may enter houses & businesses in the low-lying areas of the town around:</p> <ul style="list-style-type: none"> • River Road/Twiss Street <p>as well as some places on</p> <ul style="list-style-type: none"> • Shale Road • Tarleton Road and • Mersey Main Road 	<p>Widespread flooding may cause significant flooding of homes, businesses and other buildings.</p> <p>The Mersey River may flood large parts of the town west of the supermarket/Kings Park will likely be inundated.</p> <p>Flooding from Kings Creek, will likely affected houses in the surrounding area</p> <p>Many properties will flood including residences & businesses in:</p> <ul style="list-style-type: none"> • Gilbert Street • Victor Street • Urquhart Lane • Twiss Lane • Twiss Street • Madeline Street • Last Street West • Railton Road • Shale Road • Mersey Main Road • Kobie Lane <p>Properties in Coal Hill Road, Ballahoo Road, Old Deloraine Road and Devil Road may be isolated for days</p>

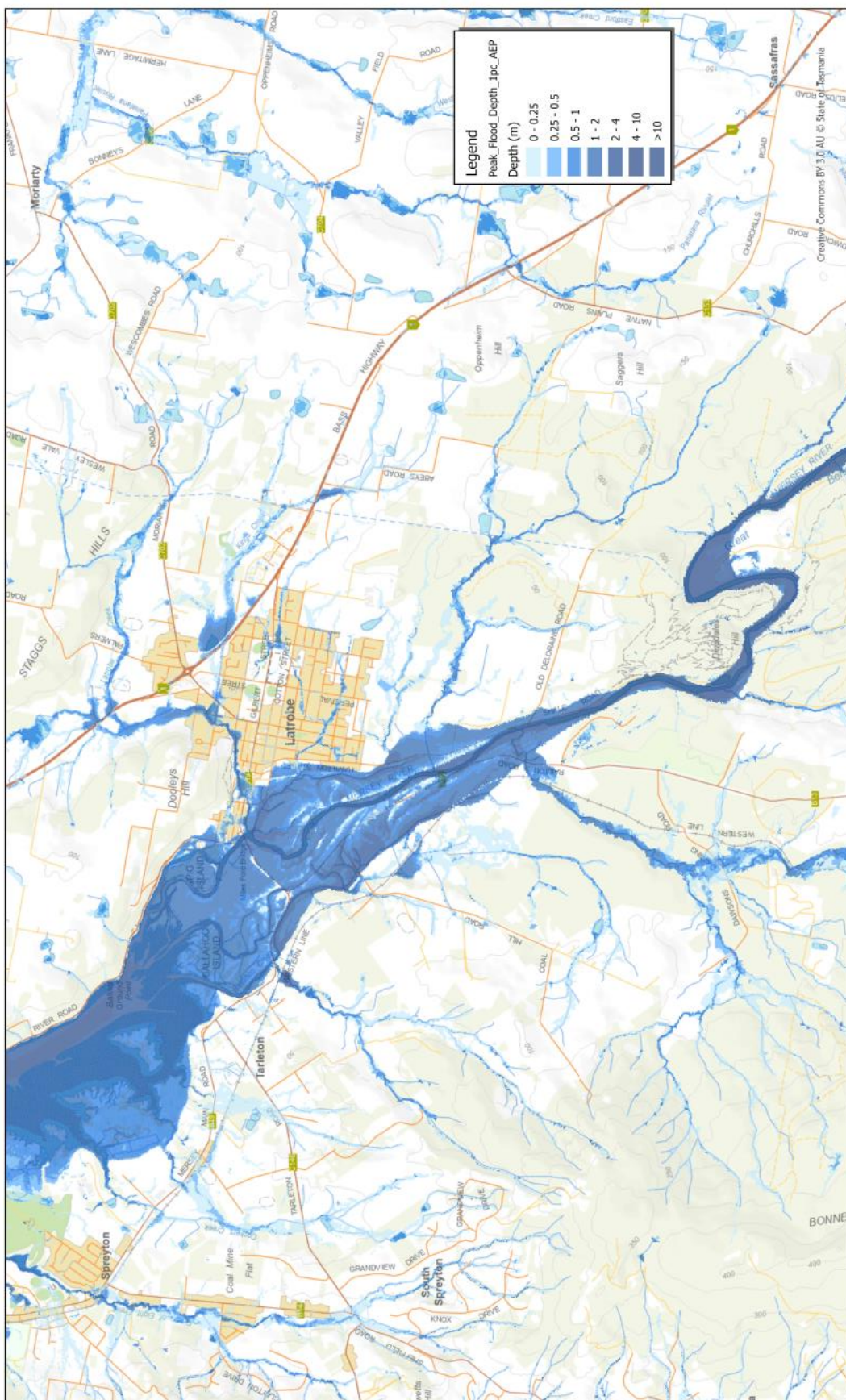

Disclaimer: The SES shall not be held liable for any loss, damage or injury resulting from the use of, or reliance upon, the data in this map. This includes, but is not limited to, indirect or consequential loss or damage, loss of profit, or loss of data.

Data Sources: Tasmanian Strategic Flood Map

Latrobe 1% AEP Overland and Riverine flood depth

See the Tasmanian strategic flood maps online



ses.tas.gov.au/floodmaps/

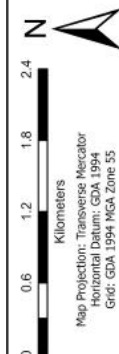

Created by: 6005222
Printed: 25/07/2025
Original Page Size: A3
Path: G:\SharedInternalData\North West Region\G:\Kentsish Latrobe\G.Z.Latrobe CPPT1

What should I do?

- Check the map to see whether your home or business is at risk of being flooded. If it is, you should have a plan for leaving during a flood event.
- Check if you can safely get to or from your home, work, or school during a flood. If you need to leave during a flood, make sure your route is safe or leave early before floodwaters rise. If you need to evacuate during a flood, make sure your route is safe and think about:
 - where you would go
 - how you could get there
 - what you need to take.
- Prepare your home or business to minimise possible flood damage.
- Prepare a Home Emergency Plan. See [Get Ready for Emergencies](#) – A guide for individuals and households to prepare for emergencies .
- If you have a business in the area, you should have a plan that covers flooding. Business Tasmania can help– see www.business.tas.gov.au/managing/risk_management .
- During a flood event, go to TasALERT.com or listen to ABC local radio to find out about evacuation centres or other places to shelter.
- TasALERT’s risk ready tool also lets you check your property’s exposure to a range of hazards. See alert.tas.gov.au/get-ready/risk-ready/.

Floods like the one shown in the map or worse will occur again. No two floods are the same.

If you live in a low-lying area, your house may flood. Even if your home is safe, you may need to detour around flooded areas or your road access may be cut. Never drive into or enter flood waters. Roads and bridges may be washed out or unsafe.

Knowing what to do can save your life and help protect your property. Having a Home Emergency Plan is one of the best ways to prepare. Decide on weather and rainfall triggers for when to act.

Bureau of Meteorology Forecasts, Warnings, and Observations

The Bureau of Meteorology (the Bureau) issues a Flood Watch when predicted weather might cause floods in one or two days. A Flood Watch may:

- be for a specific area such as Latrobe, or
- be generalised such as for north-west river basins

The Bureau issues Minor, Moderate and Major flood warnings specifically for the Mersey River, including predicted flood height. The time between the warning and flooding occurring can vary from a few hours to one or two days.

Rainfall Monitoring and Observations

River levels and rainfall in the Mersey River catchment (including the Fisher River and Arm River) can be monitored on the Bureau of Meteorology website. Go to www.bom.gov.au/tas/flood/northwestern.shtml

The N.W. Tasmania (West Takone) Radar is useful to be aware of where heavy rainfall is falling. Radar Rainfall estimates can fill in gaps in areas where there are no rainfall stations. Go to: www.bom.gov.au/products/IDR523.loop.shtml

Understand the warnings and key information

Keep aware of what is happening around you. Check forecasts, observations and warnings regularly.

- TasALERT.com
- [your local ABC radio station](#) or
- the [Bureau of Meteorology's](#) website.



Advice (Yellow): an incident has started. There is no immediate danger. Stay up to date in case the situation changes.



Watch and Act (Orange): There is a heightened level of threat. Conditions are changing and you need to start taking action now to protect you and your family



Emergency Warning (Red): An Emergency Warning is the highest level of warning. You may be in danger and need to take action immediately. Any delay now puts your life at risk.



Community update (Blue): Specific information and updates for affected communities regarding a particular event or incident.



Incident (White): an incident is the initial occurrence of an event before it becomes an emergency warning. As soon as an incident is reported, [TasALERT](#) publishes basic information.

For more information see <http://www.ses.tas.gov.au/warnings/> .

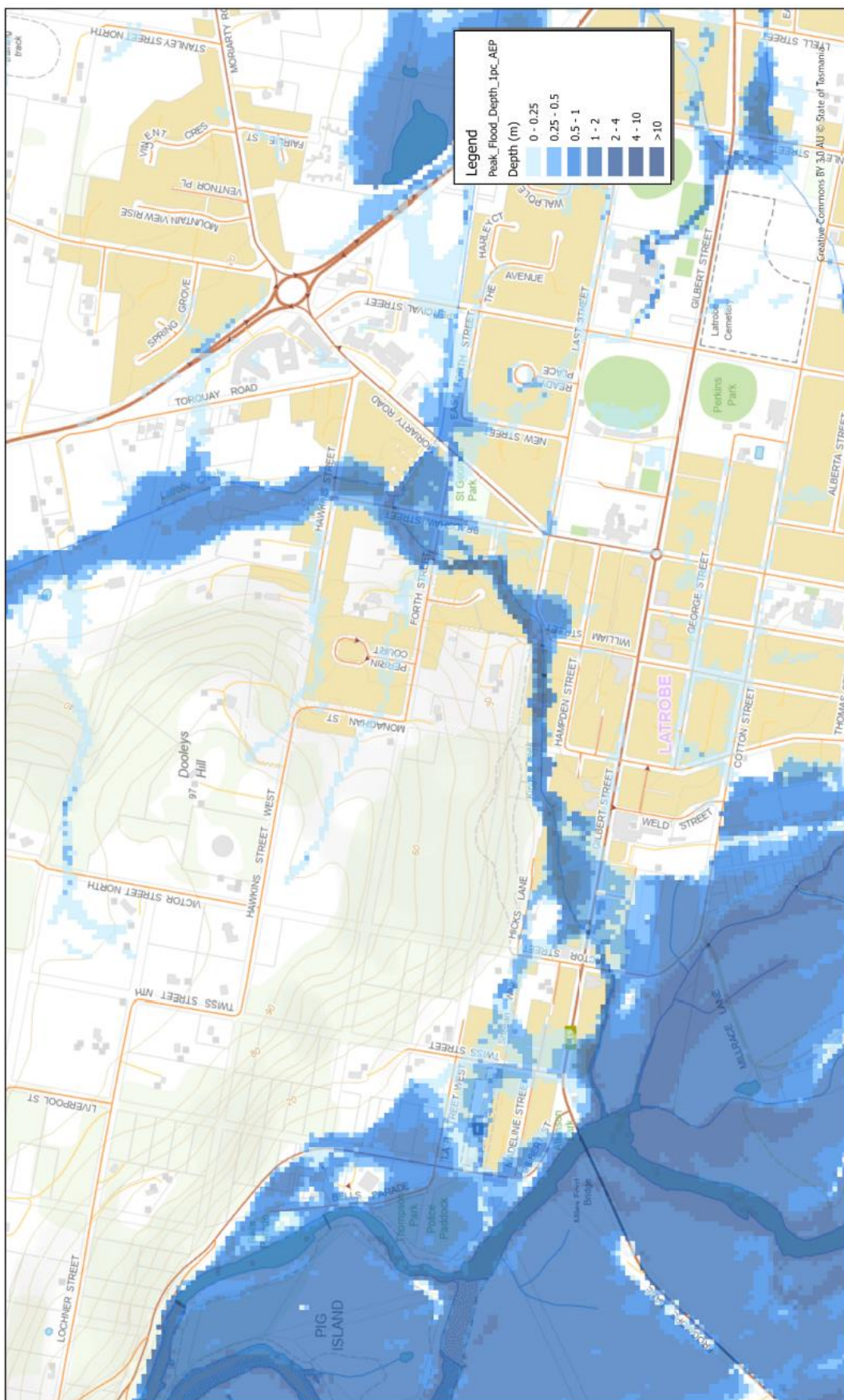

Kilometers
Map Projection: Transverse Mercator
Horizontal Datum: GDA 1994
Grid: GDA 1994 MGA Zone 55
Path: G:\Shared\InternalData\North West Region\G_Kembla_Latrobe\G.2_Latrobe_CPP\VI

Created by: s005222
Printed: 25/07/2025
Original Page Size: A3



Know your risk, prepare, reduce risk where you can, connect with others, keep up to date and act safe.

BEFORE

1. Know your risk

Flooding often happens in Tasmania and can cause widespread and significant damage. In the past 200 years there have been 78 flood related deaths in Tasmania. This guide is to help you understand flood risk in your area.

2. Prepare your household

Have an emergency plan that covers storms and floods

Thinking about what you would do in a storm or flood means you are more prepared and everyone is safer. Have an emergency plan that everyone in your household knows and understands. There are checklists to help you think through your plan – see [Get Ready for Emergencies](#) – A guide for individuals and households to prepare for emergencies.

Check your plan regularly and test it by everyone in the household thinking through a flooding scenario that may affect your household.

Prepare an Emergency Kit

Ready to go	Pack when needed
Battery powered radio and torch, spare batteries	Warm clothes, sturdy shoes or boots
Important information, such as your emergency plan	Medicines, glasses and other essential items
Rubber or strong leather gloves	Mobile phone and phone charger
A list of emergency numbers	Pet food and anything else your pets need
First aid kit	Photos and special keepsakes
Food and water	Important documents, for example <ul style="list-style-type: none"> • insurance papers • passports • birth certificates
	Money

Regularly test batteries in radios and torches.

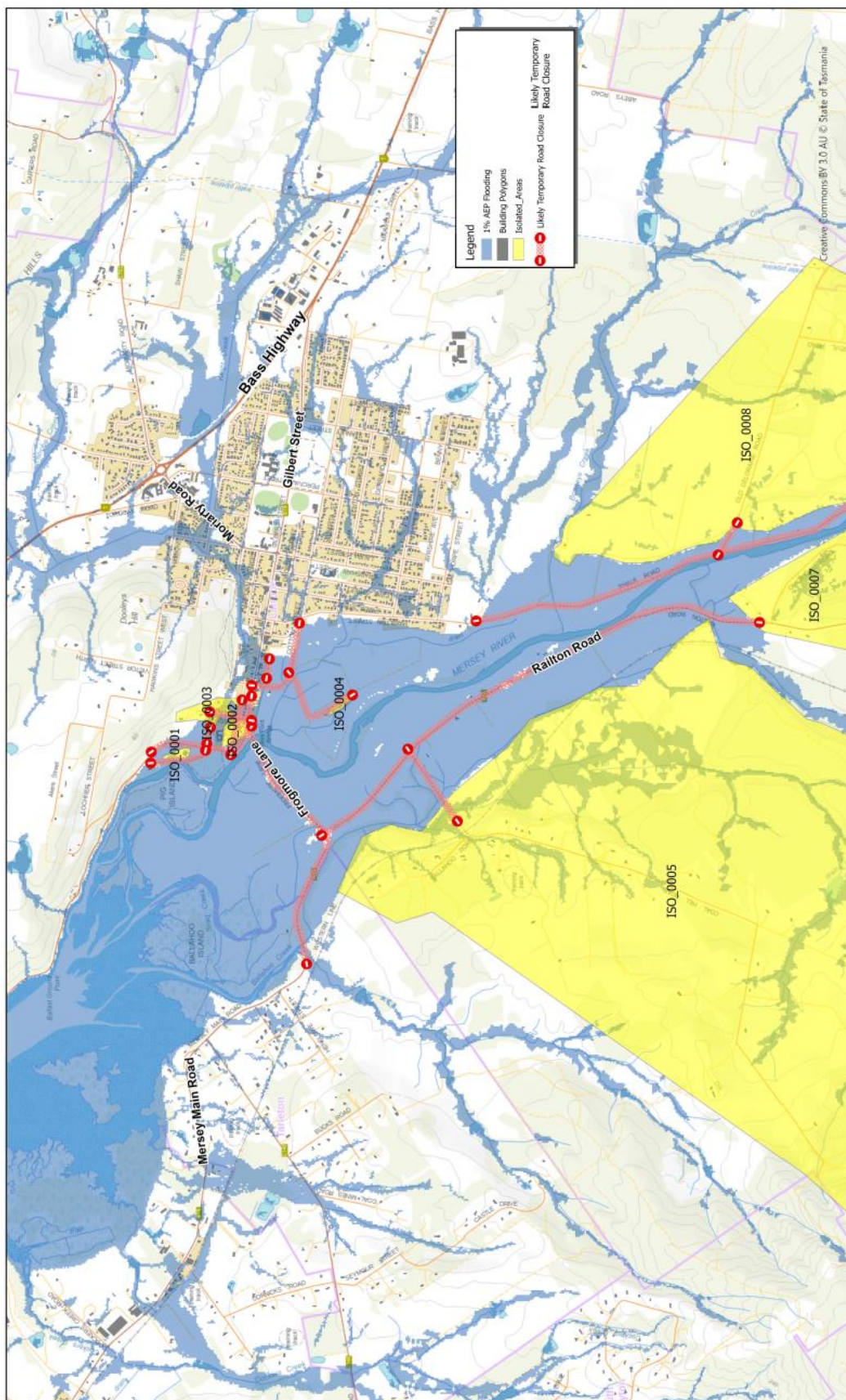

Disclaimer
The SES shall not be held liable for any loss, damage, or injury resulting from the use of, or reliance upon, the data in this map. This includes, but is not limited to, indirect or consequential loss or damage, loss of profit, or loss of data.

Data Sources:
Tasmanian Strategic Flood Map

Latrobe 1% AEP Isolated Areas
Mersey River and Kings Creek (not including overland flow)

Created by: s105222
Printed: 5/08/2025
Scale: A3



Scale: 0 0.35 0.7 1.05 1.4 Kilometers
Map Projection: Transverse Mercator
Horizontal Datum: GDA 1994
Grid: GDA 1994 MGA Zone 55
Path: G:\Shares\InternalData\Nurti West Region\6_Karalahi\Latrobe\6.2_Latrobe_CPP\



- Think about storms, flooding and other hazards when buying, maintaining or developing property.
- Trim or remove trees and branches overhanging your home, business or near powerlines on your property.
- Keep your gutters and drains clear.

4. Connect with others

Know your neighbours and get involved in your community. A connected community is a safer and more resilient community in an emergency and can help everyone recover better afterwards. Check that family and neighbours are safe and aware of what's happening.

DURING

5. Act safe

- Supervise children.
- Prepare for possible power, water or internet outages.
- Check your emergency kit is ready to go.
- Keep clear of flooded areas such as drains. **NEVER** walk, play, ride or drive in floodwater. You can't always see what is under the water or how deep or fast-moving the water is. It is easy to be swept away and drown in as little as 20cm of fast-moving water. Flood water can be dangerous. There may be pollution from sewerage or chemicals.

When your home may be flooded

- Put household items up high to minimise possible damage.
- Turn off the electricity and gas if it is safe to do so.
- A great way to stop sewerage flowing back into your home is to place sand inside plastic bags and use them to block toilets and cover drains and sinks.
- Leave while you can get out safely.

If you need to evacuate

- Follow the advice from SES / Tasmania Police.
- Take your emergency kit.
- Go to friends or family in a safer place or an evacuation centre.
- Let others know where you have gone.

Look after your animals

You are responsible for your animals in an emergency. If you have pets and other animals it will take you longer to evacuate in a flood or other emergency. Move animals from flood prone areas well before flood waters may rise. For more information see [RSPCA's guidance on preparing for animals in an emergency](#).



Avoid travelling during and after storms

- Do not go sightseeing. Sightseers delay emergency services and cause accidents.
- Watch out for hazards such as
 - water over roads
 - damaged powerlines
 - landslides
 - damaged roads
 - falling trees or roofing iron.
- Never drive through flood waters. Most deaths and rescues in floods are from people driving through flood waters.
- Drive slowly on roads not affected by flood waters and turn your headlights on

AFTER

- Keep listening to ABC Local Radio for updates, road re-openings, community meetings, etc.
- If you left your home, do not return home until SES or Tasmania Police tell you it is safe to do so.
- Be aware of road hazards, such as mud or debris on the road, damaged roads/bridges and crews working on clean-up and repairs.

If your home has been damaged

- Stay at ground level while checking for damage. Be careful of fallen trees, broken glass, loose roofing or other hazards.
- Wear strong boots, gloves and protective clothes.
- Use a torch, never use matches or candles inside flood affected buildings.
- Boil all drinking water until you are told the tap water is safe again.
- Do not turn on electricity or gas until it is tested by a licensed electrician or gas fitter for safety.
- If your home is damaged and you need to stay somewhere else, take your emergency kit and pets with you.
- Take photos of any damage if safe for you to do so and contact your insurance company.
- Supervise children.
- Check neighbours are okay.

For further information go to www.ses.tas.gov.au.



Latrobe Floods - June 2016 (credit Tasmania Police)

Disclaimer

The information in this guide is current at the date of publication. While every effort has been taken to ensure the validity and accuracy of the data presented, the State Emergency Service does not take responsibility for data error or omission. Please see the standard Tasmanian Government's Copyright and Disclaimer Statement for more details <https://www.tas.gov.au/codj>.

The maps show potential flooding risks from consistent levels of rainfall across catchments, such as a 1% Annual Exceedance Probability (AEP). In flooding events, rainfall is likely to be more inconsistent across a catchment, so these flood maps should be considered indicative only. The mapped areas of flood risk show higher probability of inundation. Other areas have lower probability of flooding, but in severe and rare events (rarer than 1%AEP), other lower areas may be also at risk of inundation



Staying informed and further information

Current warnings (TasAlert)

Bureau of Meteorology (BoM)

Emergency Broadcasters

TASSES Social Media

Preparing for Flood Emergencies

Latrobe Council

National Relay Service (NRS)

TasALERT.com

bom.gov.au/tas/warnings

ABC 100.5FM, 102.5FM or 91.7FM

facebook.com/sestasmania

ses.tas.gov.au/ /flood-plan/

latrobe.tas.gov.au

6426 4444

relayservice.gov.au



For flood assistance call

132 500

ses.tas.gov.au/flood-plan

